

THE LEICESTERSHIRE COUNTY COUNCIL
VARIOUS ROADS, IN THE PARISHES OF BURBAGE AND HINCKLEY (AREA 2), BOROUGH OF
HINCKLEY AND BOSWORTH) (LIMITED WAITING, NO WAITING AT ANY TIME, NO LOADING AT
ANY TIME) ORDER 2014

The Leicestershire County Council ("the Council") in exercise of its powers under Section 1(1) and 2(1) to (3) 4(2) 32 35 and Part IV of Schedule 9 of the Road Traffic Regulation Act 1984 ("the Act") and of all other enabling powers, hereby makes the following Order:-

1. This Order shall come into force on the twenty seventh day of October 2014 and may be cited as "The Leicestershire County Council (Various Roads in the Parishes of Burbage and Hinckley(Area 2), Borough of Hinckley and Bosworth) (Limited Waiting, No Waiting at Any Time, No Loading at Any Time) Order 2014 ".
2. The exemptions contained in this Order as set out in column 1 of Schedule 1 shall hereafter be referred to by reference to the code letters given in column 2 of Schedule 1.
3. (1) In this Order –

"authorised cab rank" means any area of carriageway which is comprised within and indicated by a road marking complying with diagram 1028.2 in Schedule 6 of The Traffic Signs Regulations and General Directions 2002;

"authorised parking place" means any parking place on a road authorised or designated by an Order made or having effect as if made under the Act;

"bus" means any Public Service Vehicle or bus operating a local stage carriage service as defined in the Transport Act 1985;

"bus stop area" means any area of carriageway on the sides of roads specified in this Order which is comprised within and indicated by a road marking complying with either diagram 1025.2 or diagram 1025.3 to the Traffic Signs Regulations and General Directions 2002;

"C.E.O." means a duly authorised Civil Enforcement Officer

"disabled person's badge" has the same meaning as in The Disabled Persons (Badges for Motor Vehicles)(Amendment) Regulations 1991; or the Disabled Persons (Badges for Motor Vehicles)(England) Regulations 2000 and the Local Authorities' Traffic Orders (Exemptions for Disabled Persons)(England) Regulations 2000;

"disabled person's vehicle" has the same meaning as in The Local Authorities' Traffic Orders (Exemption for Disabled Persons)(England and Wales)(Amendment) Regulations 1991;

"disabled persons designated parking bay" means the part of the carriageway or side of road marked in accordance with Schedule 6 of the Traffic Signs Regulations and General Directions 2002 by the marking shown in diagram 1028.3 (or permitted variant thereof) and with a white broken line bounding the words "DISABLED" marked outside the bay;

"doctors' permit holders" means a vehicle which displays a valid permit issued to a Doctor for use in a specified location;

"footway parking area" means an area of the footway specifically designated for the purpose of waiting;

"goods vehicle" has the same meaning as that ascribed to it in Section 192(1) of the Road Traffic Act 1988

"hackney carriage" has the same meaning as in section 38(1) of the Vehicles (Excise) Act 1971;

"heavy commercial vehicle" has the same meaning as in Section 138 of the Act;

"loading" and "unloading" means the collection or delivery of goods (parcels, stock and other items of that nature) to or from a vehicle where the goods cannot be reasonably collected or delivered except by the use of that vehicle in a particular length of road.

"market day" means any day of the week approved and authorised under a market charter for the holding of a market or such other bona fide licensed market;

"market trader" means any person duly authorised an appropriate body to trade from an authorised market stall or stand or location as from time to time may be specified by the appropriate body for the purposes of his or her trading;

"motor vehicle" means any vehicle as defined by the Construction and Use Regulations 1986 (as amended) which is mechanically propelled except where otherwise provided;

"parking disc" means a disc, issued by a local authority, complying with the requirements of the British Standard Specification for Parking Discs (BS No.4631:1970) but coloured blue, and capable of showing the quarter hour period during which a period of waiting begins, or a blue badge under the Disabled Persons (Badges for Motor Vehicles)(England) Regulations 2000;

"permitted parking place" means any part of a road hereby authorised by the Council for use as a parking place, bay or space where vehicles may wait;

"permit" means a written warrant issued by or on behalf of Leicestershire County Council allowing the holder to wait in a specified location;

"permit holder" means a vehicle which displays a valid permit;

"residents' parking permit holder / residents' permit holder" means a vehicle which displays a valid permit issued to a resident of the specified location;

"road / roads" means the carriageway the footway and any verges being the full width of the highway extent from one boundary to another;

"school entrance" means any area of carriageway on the side of the road specified in Schedule 12 of this Order where vehicles are not permitted to stop and indicated by a road marking complying with diagram 1027.1 of the 2002 Regulations;

"vehicle" means any Motor Vehicle as defined in this Order and any other vehicle (capable of the carriage of persons or goods) except cycles unless otherwise provided;

"4.00 p.m. to 10.00 a.m. the following morning" wherever referred to in this Order means that period of time commencing at 4.00 p.m. in the afternoon of any day and terminating at 10.00 a.m. on the morning of the next day;

"The Act" means The Road Traffic Regulation Act 1984.

- (2) For the purpose of this Order a vehicle shall be regarded as displaying a disabled person's badge in the relevant position, where in accordance with the Disabled Persons (Badges for Motor Vehicles) (Amendment) Regulations 1991 and the Disabled Persons (Badges for Motor Vehicles) (England) Regulations 2000
 - (i) the Badge is displayed on the vehicle's dashboard or fascia panel with the front of the Badge facing forward with the details thereon clearly visible from an external position, or
 - (ii) where the vehicle has no dashboard or fascia panel or windscreen where the Badge may be exhibited or displayed it shall be exhibited in a conspicuous position on the front or near side of the vehicle and

in either case a parking disc is exhibited in the relevant position prescribed in the Disabled Persons (Badges for Motor Vehicles) (Amendment) Regulations 1991 or the Disabled Persons (Badges for Motor Vehicles) (England) Regulations 2000.

- (3) For the purposes of this Order and where any article permits, it shall not be unlawful to cause or permit a disabled person's vehicle which displays in the relevant position a disabled person's badge and a parking disc (on which the driver, or other person in charge of the vehicle, has marked the time at which the period of waiting began) to wait on the sides of roads referred to in the specific article, for a period not exceeding 3 hours unless otherwise stated (not being a period separated by an interval of less than one hour, unless otherwise stated, from a previous period of waiting by the same vehicle on

the same side of road on the same day) provided that no such vehicle shall wait in any length of road where there is for the time being a prohibition of loading and unloading.

- 4.0 The Leicestershire County Council (Various Roads, Hinckley Town Centre (Area 2), District of Hinckley And Bosworth) Consolidation and Amendment Order 2009 is hereby revoked in respect of those lengths of roads as specified in Schedule 2 to this Order
- 4.1 No person shall, except upon the direction or with the permission of a police officer in uniform, a community support officer, a parking attendant or a C.E.O., cause or permit any vehicle to wait between the hours of 8.00 a.m. and 6.00 p.m. on any day other than a Sunday, in the permitted parking place specified in Schedule 3 Part 1 to this Order:-
- (a) For a period longer than 1 hour; or
 - (b) If a period of less than 1 hour has elapsed since the last period of waiting by that vehicle in the same permitted parking place;
- 4.2 No person shall, except upon the direction or with the permission of a police officer in uniform, a community support officer, a parking attendant or a C.E.O., or in accordance with the exemption provisions, cause or permit any vehicle to wait at any time on any day for the purpose of enabling goods to be loaded or unloaded from the vehicle on the sides of road specified in Schedule 3 Part 2 to this Order.
- 4.3 No person shall, except upon the direction or with the permission of a police officer in uniform, a community support officer, a parking attendant or a C.E.O., or in accordance with the exemption provisions, cause or permit any vehicle to wait at any time on any day, on the sides of road specified in Schedule 3 Part 3 to this Order.
- 4.4 No person shall, except upon the direction or with the permission of a police officer in uniform, a community support officer, a parking attendant or a C.E.O., or in accordance with the exemption provisions, cause or permit any vehicle to wait between the hours of 8.30 a.m. and 5.30 p.m. on any day other than a Sunday, on the sides of road specified in Schedule 3 Part 4 to this Order.

- 4.5 No person shall, except upon the direction or with the permission of a police officer in uniform, a community support officer, a parking attendant or a C.E.O., or in accordance with the exemption provisions, cause or permit any vehicle to wait between the hours of 8.00 a.m. and 6.00 p.m. on any day other than a Sunday, on the sides of road specified in Schedule 3 Part 5 to this Order.
5. Except where otherwise stated, a reference in this order to a numbered Article or Schedule is reference to the Article or Schedule bearing that number in this order.
6. The plan(s) annexed to this Order and marked drawing number(s) 3623.00/Z1/1/1B, 3623.00/Z1/1/2B and 363.00/Z1/1/2 are for identification purposes only.

SCHEDULE 1

TYPE OF EXEMPTION	CODE
For vehicles to allow people to board or alight.	LCCA
For vehicles used in connection with:- (i) building, industrial or demolition operations; (ii) the removal of any obstruction to traffic; (iii) the maintenance, improvement or reconstruction of the said sides of roads; or (iv) the laying, erection, alternative or repair on, or in land adjacent to the said sides of roads of any sewer or of any main, pipe or apparatus for the supply of gas, water or electricity or of any telegraphic line as defined in the Telecommunications Act 1984.	LCCB
For vehicles to be used in the service of a local authority, highways agency, an area health authority or a water undertaker in pursuance of statutory powers or duties and whilst being so used in such service it is necessary for the vehicle to be positioned in the place where it is waiting.	LCCC
For vehicles to be used for the purpose of delivering or collecting postal packets as defined in section 87 of the Postal Services Act 2000 by any universal service provider.	LCCD
For vehicle to take in petrol, oil water or air from any garages situated on or adjacent to the said sides of roads	LCCE
For vehicles to wait at or near to any premises situated on or adjacent to the said sides of roads for so long as such waiting by that vehicle is reasonably necessary in connection with any wedding or funeral.	LCCF
For vehicles to be used for fire brigade, ambulance or police purposes.	LCCG
For goods to be loaded on or unloaded from the vehicle on the sides of roads specified in this Order.	LCCH
For Vehicles: (a) to wait upon an authorised parking place, (b) being a hackney carriage, to wait upon an authorised cab rank, or	LCCI

(c) licensed taxi.	
For a disabled person's vehicle which displays in the relevant position a disabled person's badge, and a parking disc (on which the driver, or other person in charge of the vehicle, has marked the time at which the period of waiting began) to wait on the sides of roads referred to in that Schedule for a period not exceeding three hours (not being a period separated by an interval of less than one hour from a previous period of waiting by the same vehicle on the same side of road on the same day) provided that no such vehicle shall wait in any length of road where there is for the time being a prohibition of loading and unloading.	LCCJ
For vehicles to wait on the sides of roads referred to therein for so long as may be necessary while any gate or other barrier at the entrance to premises to which the vehicle requires access or from which it has just emerged is being opened or closed, if it is not reasonably practicable for the vehicle to wait otherwise than in that road while such a gate or barrier is opened or closed.	LCCK
Any vehicle bona fide associated or used in connection with or for the purpose of licensed markets or special events.	LCCL
Where the person in control of the vehicle is directed or given permission to stop by a police officer, community support officer or a civil enforcement officer.	LCCM
To enable any motor vehicle that is constructed or adapted for the purpose of carrying monies or valuables under secure deposit and which is in use on a pre-arranged appointment for the delivery or collection of monies, financial instruments or valuables (for such a period of time as reasonably required to complete the delivery or collection) to any premises on the sides of road.	LCCN
The Article shall not prevent waiting by vehicles carrying children from and to school on normal school days	LCCO
Nothing shall render it unlawful for the owners or occupiers for the time being of the three properties No's 2, 4 and 6 Baines Lane, Hinckley to cause or permit any vehicle to wait in the length of road or side road specified	LCCP

in the Third Schedule to this Order for a period not exceeding 1 hour between the hours of 8.30am and 6.00pm (Monday to Saturday inclusive) and without limitation on Sundays.	
Nothing shall render it unlawful to cause or permit any vehicle to wait in connection with the maintenance or repair of any premises adjoining the roads which can only be carried out from the road being such works as are required to be carried out to comply with any statutory obligation condition or stipulation subject to such waiting being limited to a maximum of two hours in any period of 24 hours.	LCCQ
Nothing shall render it unlawful to cause or permit a public service vehicle to stop for a longer time than is necessary for taking up and setting down passengers at any time on any day on the east side of Melbourne Road fronting the coach depot occupying 211/213 Melbourne Road	LCCR
For any disabled person's vehicle which displays in the relevant position a disabled person's badge and a parking badge (on which the driver or other person in charge of the vehicle has marked the time at which waiting began) to wait, load or unload in those parts of the road specified in the schedule to this order for a period not exceeding 3 hours, with no return within 3 hours.	LCCS
If the vehicle is being used to attend any of the properties numbered 2-30 Mantle Lane, but for the purposes of loading/unloading of goods or equipment at such property only	LCCT
If the vehicle is an official wedding or funeral car attending any of the properties numbered 2 -30 Mantle Lane for the purpose of allowing passengers to board or alight.	LCCU
For any vehicle in excess of 7.5 tonnes loading or unloading on that part of Biggin Street between its junction with Fennel Street and a point 35 metres north of its junction with Swan Street, such vehicle shall have entered Biggin Street from its junction with Fennel Street between the hours of 4.00p.m. to midnight and midnight to 10.00 a.m.	LCCV
Nothing shall render it unlawful to cause or permit any vehicle to wait on the triangular area or highway not comprising part of the main carriageway fronting Nos 9 and 19 Station Road, Hugglescote	LCCW
Nothing shall render it unlawful to cause any vehicle to	LCCX

enter Market Place if the vehicle is a vehicle- (a) in the service of a Police or Fire or Health or Local Authority and is being used for Police, Fire, Ambulance or Local Authority purposes as the case may be; being used by a resident of Market Place for the purpose of gaining access to his place of residence there.	
For a disabled person's vehicle which displays in the relevant position a disabled person's badge and a parking disc (on which the driver, or other person in charge of the vehicle, has marked the time at which the period of waiting began) to wait in the designated parking place.	LCCY

SCHEDULE 2 **REVOCATIONS**

Items to be revoked from:

THE LEICESTERSHIRE COUNTY COUNCIL (VARIOUS ROADS, HINCKLEY TOWN CENTRE (AREA 2), DISTRICT OF HINCKLEY AND BOSWORTH) CONSOLIDATION AND AMENDMENT ORDER 2009

Limited waiting 30 mins no return for 30 mins Mon-Sat 8.30am-5.30pm

Rugby Road, Hinckley

- (i) the east side from a point 14 metres south of its junction with Clarendon Road to a point 8 metres north of its junction with Willowbank Road
- (ii) the east side from a point 8 metres south of its junction with Willowbank Road to a point 41 metres north of its junction with Hawley Road

No waiting at any time

Brookfield Road, Burbage

- (i) the north side from its junction with Rugby Road for a distance of 16 metres in a westerly direction
- (ii) the south side from its junction with Rugby Road for a distance of 14 metres in a westerly direction

Hawley Road, Hinckley

- (i) the north side from its junction with Rugby Road for a distance of approximately 41 metres in an easterly direction
- (ii) the south side from its junction with Rugby Road for a distance of approximately 40 metres in an easterly direction

Rugby Road, Hinckley

- (i) both sides the roundabout off Rugby Road adjacent to the entrance of the premises of Sketchley Ltd along the full outer and inner circumferences
- (ii) the east side from its junction with Hawley Road for a distance of approximately 32 metres in a southerly direction
- (iii) the east side from its junction with Hawley Road for a distance of approximately 41 metres in a northerly direction
- (iv) the west side from its junction with Brookfield Road for a distance of 64 metres in a south-easterly direction
- (v) the west side from its junction with Westfield Road for a distance of approximately 40 metres in a northerly direction
- (vi) the west side from its junction with Westfield Road for a distance of approximately 40 metres in a southerly direction
- (vii) the west side from its junction with Brookfield Road for a distance of 12 metres in a northerly direction
- (viii) the west side from a point 65 metres north of the projected centreline of Brookside to a point 61 metres south of that point

Westfield Road, Hinckley

both sides from its junction with Rugby Road for a distance of approximately 40 metres in a westerly direction

Willowbank Road, Hinckley

- (i) the north side from a point 8 metres east of its junction with Rugby Road for a distance of 50 metres in an easterly direction
- (ii) the north side from a point 72 metres east of its junction with Rugby Road for a distance of 10 metres in an easterly direction and then 5 metres in a southerly direction to its centreline

(iii) the south side from a point 8 metres east of its junction with Rugby Road for a distance of 8 metres in an easterly direction

(iv) the south side from a point 58 metres east of its junction with Rugby Road for a distance of 23 metres in an easterly direction and then 3 metres in a northerly direction to its centreline

No waiting Mon-Sat 8.30am-5.30pm

Clarendon Road, Hinckley

(i) the north side from its junction with Rugby Road for a distance of 16 metres in an easterly direction

(ii) the south side from its junction with Rugby Road for a distance of 14 metres in an easterly direction

Rugby Road, Hinckley

(i) the east side from its junction with Clarendon Road for a distance of 14 metres in a southerly direction

(ii) the east side from its junction with Clarendon Road for a distance of 14 metres in a northerly direction

(iii) the north-west side from the boundary of Nos. 51/53 Rugby Road to a point 40 metres north of its junction with Westfield Road

No waiting Mon-Sat 8.30am-6.30pm

Granville Road, Hinckley

(i) the north-east side from its junction with Rugby Road for a distance of 14 metres in a north-westerly direction

(ii) the south-west side from a point 16 metres from its junction with Rugby Road for a distance of 23 metres in a north-westerly direction

(iii) the south-west side from its junction with Rugby Road for a distance of 16 metres in a north-westerly direction

Rugby Road, Hinckley

(i) the east side from its junction with Willowbank Road for a distance of approximately 8 metres in a northerly direction

(ii) the east side from its junction with Willowbank Road for a distance of approximately 8 metres in a southerly direction

Willowbank Road, Hinckley

both sides from its junction with Rugby Road for a distance of approximately 8 metres in an easterly direction

SCHEDULE 3 PART 1

**LIMITED WAITING
1 HOUR NO RETURN FOR 1 HOUR
MONDAY-SATURDAY 8.00AM-6.00PM**

RUGBY ROAD, HINCKLEY

the north-east side from a point 14 metres south-east of its junction with Clarendon Road in a south-easterly direction to a point 8 metres north-west of its junction with Willowbank Road

EXEMPTIONS

The following exemptions apply to the above. Refer to Schedule 1 for the details of each exemption:-

LCCA, LCCB, LCCC, LCCD, LCCF, LCCG, LCCH, LCCM, LCCY.

SCHEDULE 3 PART 2

NO LOADING AT ANY TIME

WESTFIELD ROAD, HINCKLEY

both sides from its junction with Rugby Road in a westerly direction to the boundary of Nos. 6/8 Westfield Road

EXEMPTIONS

The following exemptions apply to the above. Refer to Schedule 1 for the details of each exemption:-

LCCA, LCCB, LCCC, LCCD, LCCG, LCCM.

SCHEDULE 3 PART 3

NO WAITING AT ANY TIME

WESTFIELD ROAD, HINCKLEY

both sides from its junction with Rugby Road in a westerly direction to the boundary of Nos. 6/8 Westfield Road

EXEMPTIONS

The following exemptions apply to the above. Refer to Schedule 1 for the details of each exemption:-

LCCA, LCCB, LCCC, LCCD, LCCG, LCCM.

NO WAITING AT ANY TIME

AMBER WAY, BURBAGE

- (i) both sides from a point 341 metres south-west of its junction with Brookfield Road in a south-westerly direction for its entire length including up to the Bus Gate facility
- (ii) the north-west side from its junction with Rugby Road in a south-westerly direction for a distance of 157 metres
- (iii) the south-east side from its junction with Rugby Road in a south-westerly direction for a distance of 26 metres
- (iv) the south-east side from from a point 10 metres north-east of its junction with Brookfield Road in a south-westerly direction to a point 10 metres south west of its junction with Brookfield Road

BROOKFIELD ROAD, BURBAGE

- (i) the north-west side from its junction with Amber Way in a north-easterly direction for its entire length.
- (ii) the south-east side from its junction with Amber Way in a north-easterly direction for a distance of 31.5 metres
- (iii) the south-east side from a point 82 metres north-east of its junction with Amber Way in a north-easterly direction for its entire length including the turning head

CLARENDON ROAD, HINCKLEY

- (i) the north side from its junction with Rugby Road in an easterly direction for a distance of 16 metres
- (ii) the south side from its junction with Rugby Road in an easterly direction for a distance of 15 metres

GRANBY CLOSE, HINCKLEY

- (i) south side from its junction with Granby Road in a westerly direction for a distance of 47.5 metres
- (ii) north side from its junction with Granby Road in a westerly direction for a distance of 10 metres

GRANBY ROAD, HINCKLEY

both sides from its junction with Rugby Road in a south-westerly direction to a point 8 metres south-west of its junction with Granby Close

GRANVILLE ROAD, HINCKLEY

both sides from its junction with Rugby Road in a north-westerly direction for a distance of 10 metres

HAWLEY ROAD, HINCKLEY

both sides from its junction with Rugby Road in an easterly direction for a distance of 106.5 metres

RUGBY ROAD, BURBAGE

the south-west side from its junction with Dudley Rise in a north-westerly direction to its junction with Crimson Way

RUGBY ROAD, HINCKLEY

- (i) the east side from its junction with Hawley Road in a southerly direction for a distance of 145 metres
- (ii) the north-east side from its junction with Hawley Road in a north-westerly direction to a point 8 metres north-west of its junction with Willowbank Road

- (iii) the north-east side from a point 14 metres north-east of its junction with Clarendon Road in a south-easterly direction to a point 14 metres south-east of its junction with Clarendon Road
- (iv) the north-west side from a point 23 metres south-east of its junction with Granby Road in a north-easterly direction to a point 14 metres north-east of its junction with Granville Road
- (v) the south-west side from its junction with Westfield Road in a north-westerly direction to a point 8 metres north-west of its junction with Rutland Avenue
- (vi) the west side from its junction with Westfield Road in a southerly direction for a distance of 110 metres

WESTFIELD ROAD, HINCKLEY

the north side from a point opposite the boundary of Nos. 6/8 Westfield Road in a westerly direction to a point 23.5 metres west of its junction with Merevale Avenue

WILLOWBANK ROAD, HINCKLEY

- (i) the north side from its junction with Rugby Road in an easterly direction for its entire length.
- (ii) the south side from its junction with Rugby Road in an easterly direction for a distance of 16 metres
- (iii) the south side from a point 9 metres west of its junction with Willowbank Road (North-South Section) in an easterly direction for its entire length.

Willowbank Road (North - South Section), Hinckley

both sides from its junction with Willowbank Road in a southerly direction for a distance of 12 metres

EXEMPTIONS

The following exemptions apply to the above. Refer to Schedule 1 for the details of each exemption:-

LCCA, LCCB, LCCC, LCCD, LCCE, LCCF, LCCG, LCCH, LCCI, LCCJ, LCCM, LCCN.

SCHEDULE 3 PART 4

**NO WAITING
MONDAY-SATURDAY
8.30AM - 5.30PM**

RUGBY ROAD, HINCKLEY

the north-west side from the boundary of nos 51/53 Rugby Road in a south-westerly direction to a point 14 metres north-east of its junction with Granville Road

SCHEDULE 3 PART 5

**NO WAITING
MONDAY-SATURDAY
8.00AM - 6.00PM**

GRANVILLE ROAD, HINCKLEY

the south-west side from a point 10 metres north-west of its junction with Rugby Road in a north-westerly direction for a distance of 29 metres

RUGBY ROAD, HINCKLEY

the south-west side from a point 8 metres north-west of its junction with Rutland Avenue in a north-westerly direction to a point 23 metres south-east of its junction with Granby Road

EXEMPTIONS

The following exemptions apply to the above. Refer to Schedule 1 for the details of each exemption:-

LCCA, LCCB, LCCC, LCCD, LCCE, LCCF, LCCG, LCCH, LCCI, LCCJ, LCCM, LCCN.

THE COMMON SEAL of THE
LEICESTERSHIRE COUNTY COUNCIL
was hereunto affixed this thirteenth day of
October 2014 in the presence of

)
)
)
)

A W James

Head of Legal Services



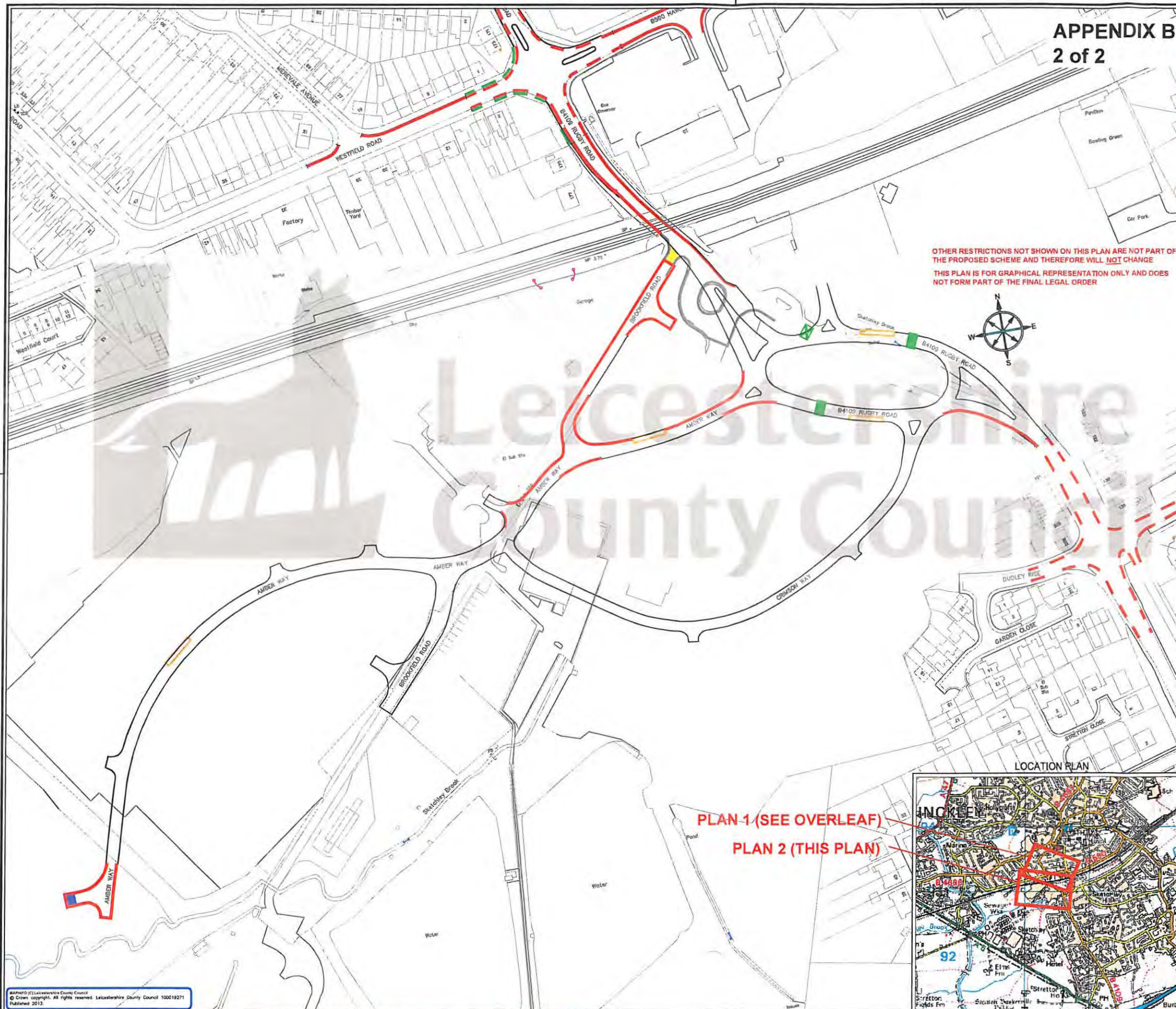

APPENDIX B 2 of 2

OTHER RESTRICTIONS NOT SHOWN ON THIS PLAN ARE NOT PART OF THE PROPOSED SCHEME AND THEREFORE WILL NOT CHANGE
THIS PLAN IS FOR GRAPHICAL REPRESENTATION ONLY AND DOES NOT FORM PART OF THE FINAL LEGAL ORDER



LOCATION PLAN

PLAN 1 (SEE OVERLEAF)
PLAN 2 (THIS PLAN)



LEGEND

PROPOSED PARKING ORDERS
NO WAITING AT ANY TIME
 EXISTING NWAAT TO BE RETAINED
 NWAAT TO REPLACE EXISTING NO WAITING, MON-SAT 8.30am TO 6.30pm
 NWAAT TO REPLACE EXISTING NO WAITING, MON-SAT 8.30am TO 5.30pm
 NWAAT TO REPLACE EXISTING LIMITED WAITING 30 MIN, NO RETURN WITHIN 30 MIN, MON-SAT 8.30am TO 5.30pm
 NEW NWAAT
 NWAAT TO BE REVOKED

NO WAITING, MON-SAT 8.00am TO 6.00pm
 TO REPLACE EXISTING NO WAITING, MON-SAT 8.30am TO 5.30pm

LIMITED WAITING
 1 HOUR, NO RETURN WITHIN 1 HR, MON-SAT 8.00am TO 6.00pm, TO REPLACE EXISTING LIMITED WAITING 30 MIN, NO RETURN WITHIN 30 MIN, MON-SAT 8.30am TO 5.30pm

PROPOSED LOADING ORDERS

NO LOADING AT ANY TIME

PROPOSED BUS STOP CLEARWAYS

TO REPLACE EXISTING NO WAITING, MON-SAT 8.30am TO 5.30pm
 NEW

PROPOSED PROHIBITION OF DRIVING
 PROPOSED NEW TOUCAN CROSSING
 REMOVAL OF EXISTING PELICAN CROSSING
 PROPOSED BUS GATE WITH EXCEPTION FOR CYCLES

LQ	Modifications made to extents of parking restrictions	MAA	1.10.2013	B
LQ	Bus Gate, two bus stops, loading restrictions and mods. to Orders added	MAA	8.05.2013	A
REVISION APPROVED	AMENDMENT	SIGNED/DATE	REV.	



ENVIRONMENT AND
TRANSPORT DEPARTMENT

PHIL CROSSLAND
DIRECTOR

ENGINEERING
DESIGN

CLIENT:
INFRASTRUCTURE PLANNING

TITLE:
HINKLEY, SKETCHLEY BROOK
DEVELOPMENT
TRAFFIC REGULATION ORDERS
PLAN 2 OF 2

DRAWING NUMBER
3623.00/Z1/1/2B
SCALE
1 to 2000

Prepared By: MAA
Checked By: DPE
Approved By: LQ
DATE: 1st October 2013
SIZE A3
CORR. FILE:

AUTOCAD PROJECT DIR: K:\Schemes\3623.00\Hinkley\Sketchley Brook Dev. TRO
AUTOCAD FILENAME: 3623.00/Z1/1/2B

COUNTY HALL * GLENFIELD * LEICESTER * LE3 8RJ
Tel: 0116 232 3232 * Direct Dial 0116 305 0001

E-mail address: EngineeringDesign@leics.gov.uk www.leics.gov.uk

APPENDIX B

1 of 2

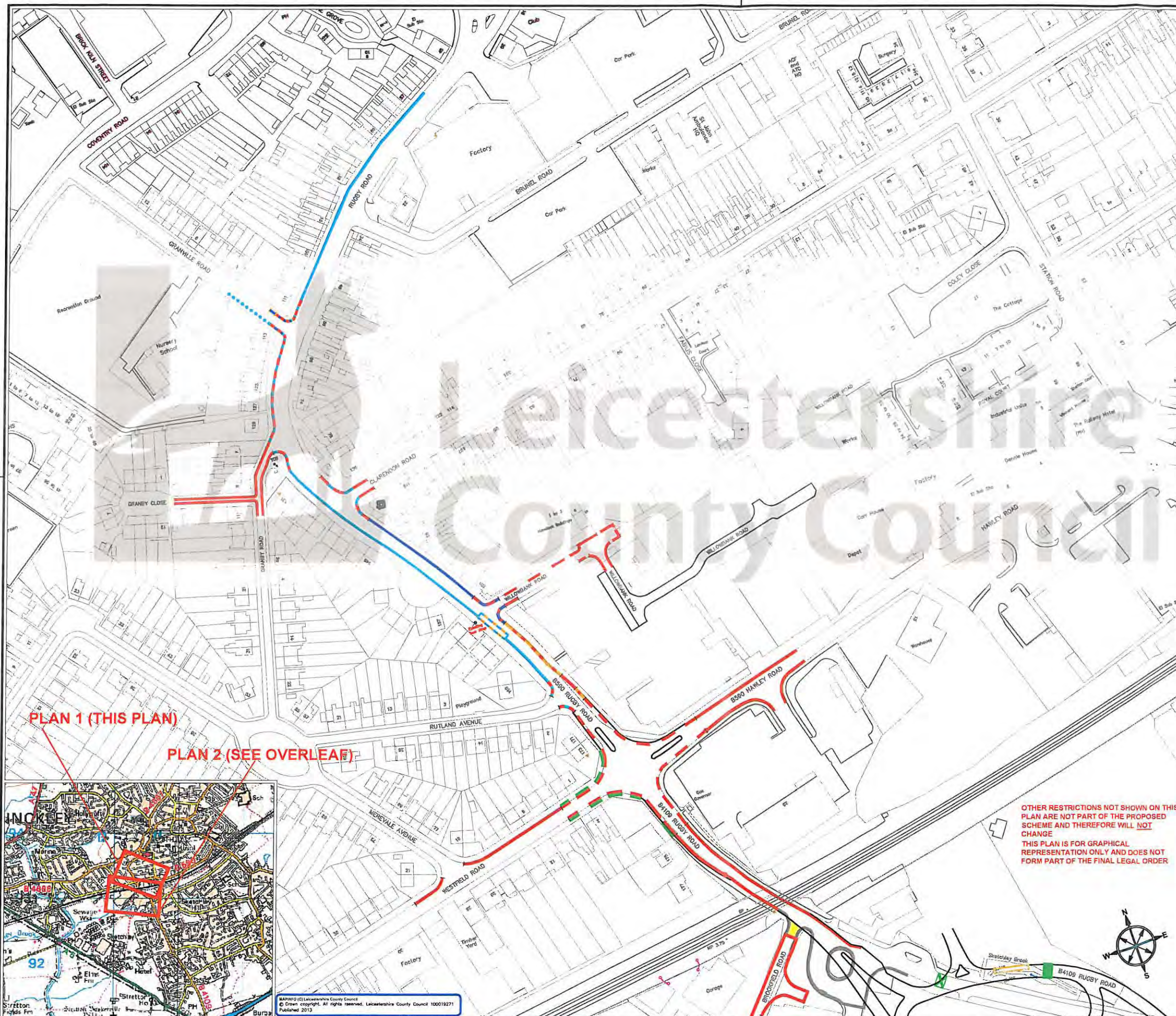

LEGEND

PROPOSED PARKING ORDERS

NO WAITING AT ANY TIME (NWAAT)

- EXISTING NWAAT TO BE RETAINED
- NWAAT TO REPLACE EXISTING NO WAITING, MON-SAT 8.30am TO 6.30pm
- NWAAT TO REPLACE EXISTING NO WAITING, MON-SAT 8.30am TO 5.30pm
- NWAAT TO REPLACE EXISTING LIMITED WAITING 30 MIN, NO RETURN WITHIN 30 MIN, MON-SAT 8.30am TO 5.30pm
- NEW NWAAT
- NWAAT TO BE REVOKED

NO WAITING, MON-SAT 8.00am TO 6.00pm

- TO REPLACE EXISTING NO WAITING, MON-SAT 8.30am TO 6.30pm
- TO REPLACE EXISTING NO WAITING, MON-SAT 8.30am TO 5.30pm
- EXISTING NO WAITING, MON-SAT 8.30am TO 6.30pm TO BE REVOKED

LIMITED WAITING

- 1 HOUR, NO RETURN WITHIN 1 HR, MON-SAT 8.00am TO 6.00pm, TO REPLACE EXISTING LIMITED WAITING 30 MIN, NO RETURN WITHIN 30 MIN, MON-SAT 8.30am TO 5.30pm

PROPOSED LOADING ORDERS

- NO LOADING AT ANY TIME

PROPOSED BUS STOP CLEARWAYS

- TO REPLACE EXISTING NO WAITING, MON-SAT 8.30am TO 5.30pm
- NEW

PROPOSED PROHIBITION OF DRIVING

- TO REPLACE EXISTING NO WAITING, MON-SAT 8.30am TO 5.30pm

PROPOSED NEW TOUCAN CROSSING

REMOVAL OF EXISTING PELICAN CROSSING

REVISION	APPROVED	AMENDMENT	SIGNED/DATE	REV.
LQ	Modifications made to extents of parking restrictions	MAA	1.10.2013	B
LQ	Bus Gate, two bus stops, loading restrictions and mods. to Orders added	MAA	8.05.2013	A

Leicestershire County Council

ENVIRONMENT AND TRANSPORT DEPARTMENT

PHIL CROSSLAND DIRECTOR

ENGINEERING DESIGN

CLIENT: INFRASTRUCTURE PLANNING

TITLE: HINCKLEY, SKETCHLEY BROOK DEVELOPMENT

TRAFFIC REGULATION ORDERS PLAN 1 OF 2

DRAWING NUMBER	SCALE
3623.00/Z1/1/1B	1 to 2000

Prepared By:	DATE:
MAA	1st October 2013

Checked By:	SIZE
DPE	A3

Approved By:	CORR. FILE:
LQ	

AUTOCAD PROJECT DIR: K:\Schemes\3623.00\Hinckley\Sketchley Brook Dev. TRO

AUTOCAD FILENAME: 3623.00/Z1/1/1B

COUNTY HALL * GLENFIELD * LEICESTER * LE3 8RJ

Tel: 0116 232 3232 * Direct Dial 0116 305 0001

e-mail address: EngineeringDesign@leics.gov.uk www.leics.gov.uk

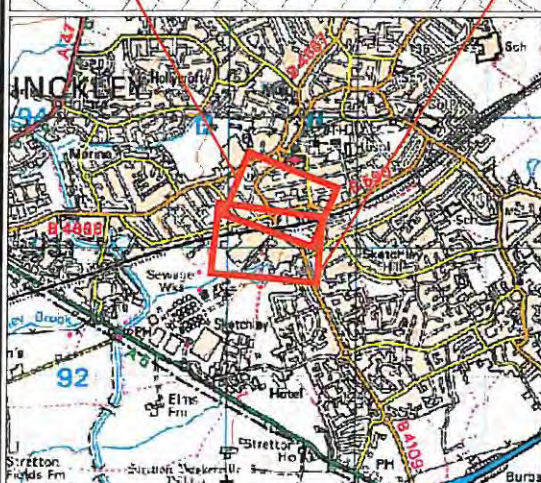

OTHER RESTRICTIONS NOT SHOWN ON THIS PLAN ARE NOT PART OF THE PROPOSED SCHEME AND THEREFORE WILL NOT CHANGE
THIS PLAN IS FOR GRAPHICAL REPRESENTATION ONLY AND DOES NOT FORM PART OF THE FINAL LEGAL ORDER



MAINTO (C) Leicestershire County Council
© Crown copyright. All rights reserved. Leicestershire County Council 100019271
Published 2013

APPENDIX D

EXTENT OF NO WAITING
MON-SAT 8.00 am TO 6.00 pm
NOT TO BE IMPLEMENTED



LEGEND	
PROPOSED PARKING ORDERS	
	NO WAITING AT ANY TIME (NWAAT)
	EXISTING NWAAT TO BE RETAINED
	NWAAT TO REPLACE EXISTING NO WAITING, MON-SAT 8.30am TO 6.30pm
	NWAAT TO REPLACE EXISTING NO WAITING, MON-SAT 8.30am TO 5.30pm
	NWAAT TO REPLACE EXISTING LIMITED WAITING 30 MIN, NO RETURN WITHIN 30 MIN, MON-SAT 8.30am TO 5.30pm
	NEW NWAAT
	NWAAT TO BE REVOKED
NO WAITING, MON-SAT 8.00am TO 6.00pm	
	TO REPLACE EXISTING NO WAITING, MON-SAT 8.30am TO 6.30pm
	TO REPLACE EXISTING NO WAITING, MON-SAT 8.30am TO 5.30pm
	EXISTING NO WAITING, MON-SAT 8.30am TO 6.30pm TO BE REVOKED
LIMITED WAITING	
	1 HOUR, NO RETURN WITHIN 1 HR, MON-SAT 8.00am TO 6.00pm, TO REPLACE EXISTING LIMITED WAITING 30 MIN, NO RETURN WITHIN 30 MIN MON-SAT 8.30am TO 5.30pm

OTHER RESTRICTIONS NOT SHOWN ON THIS PLAN ARE NOT PART OF THE PROPOSED SCHEME AND THEREFORE WILL NOT CHANGE

THIS PLAN IS FOR GRAPHICAL REPRESENTATION ONLY AND DOES NOT FORM PART OF THE FINAL LEGAL ORDER

REVISION	AMENDMENT	SIGNED/DATE	REV.
APPROVED			



**Leicestershire
County Council**

**ENVIRONMENT AND
TRANSPORT DEPARTMENT**



**PHIL CROSSLAND
DIRECTOR**

**ENGINEERING
DESIGN**

CLIENT: **INFRASTRUCTURE PLANNING**

TITLE:
**HINCKLEY, SKETCHLEY BROOK
DEVELOPMENT
TRAFFIC REGULATION ORDERS
AMENDMENTS**

DRAWING NUMBER	SCALE
3623.00/Z1/1/2	1 to 750
Prepared By: MAA	DATE: 8th May 2014
Checked By: DPE	SIZE A3
Approved By: LQ	CORR. FILE:
AUTOCAD PROJECT DIR:	K:\Schemes\3623.00\Hinckley\Sketchley Brook Dev, TR0
AUTOCAD FILENAME:	3623.00/Z1/1/1B
COUNTY HALL * GLENFIELD * LEICESTER * LE3 8RJ	
Tel: 0116 232 3232 * Direct Dial 0116 305 0001	
e-mail address: EngineeringDesign@lelcs.gov.uk www.lelcs.gov.uk	

